

# OSS INDICATORS NEWSLETTER

<http://www.oss.cc>

Table of Contents	
THIS WEEK'S INDICATORS .....	2
TIME & PRICE CYCLES .....	3
LAST WEEK'S OSS INDICATORS RESULTS .....	7
OPTION TRADES .....	8

## Market Comments

The reversal we were expecting seems to have gotten under way. For this week, we should see higher prices, then selling to resume next week.

As mentioned in the last two newsletters, Heliocentric Mercury entered Sagittarius, a time when precious metals often make large moves. Gold made its new all-time high of 1577.80 on May 2. and Silver price crashes 26% in one week on heavy volume.

GS has not started moving up, but has hit support at 150 for the third time.

OIL (ETN) finally moved down. A long overdue move, but it was worth the wait. It dropped over 10% last week.

May continues to be full of negative indicators, and I would not be surprised if the OEX fell to the 560 level over the next few weeks.

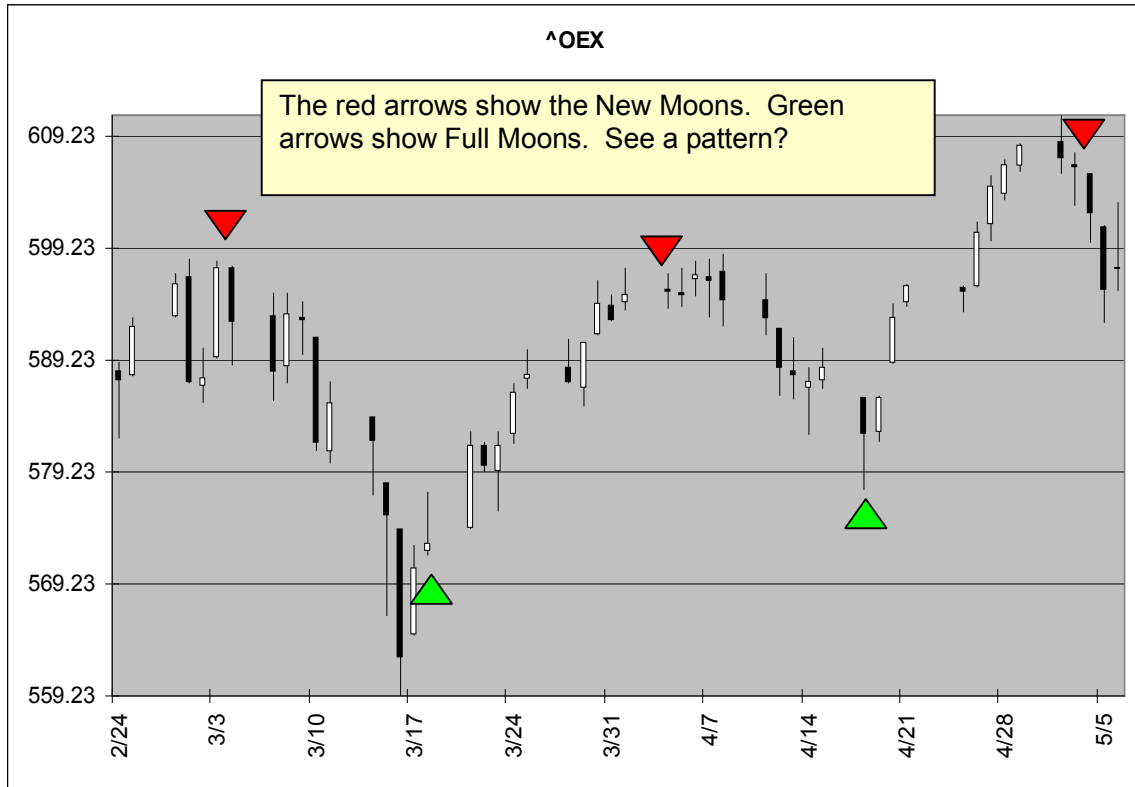

# THIS WEEK'S INDICATORS

Note: The Projected Trend chart below should not be used to predict individual days, but instead as a general trend.

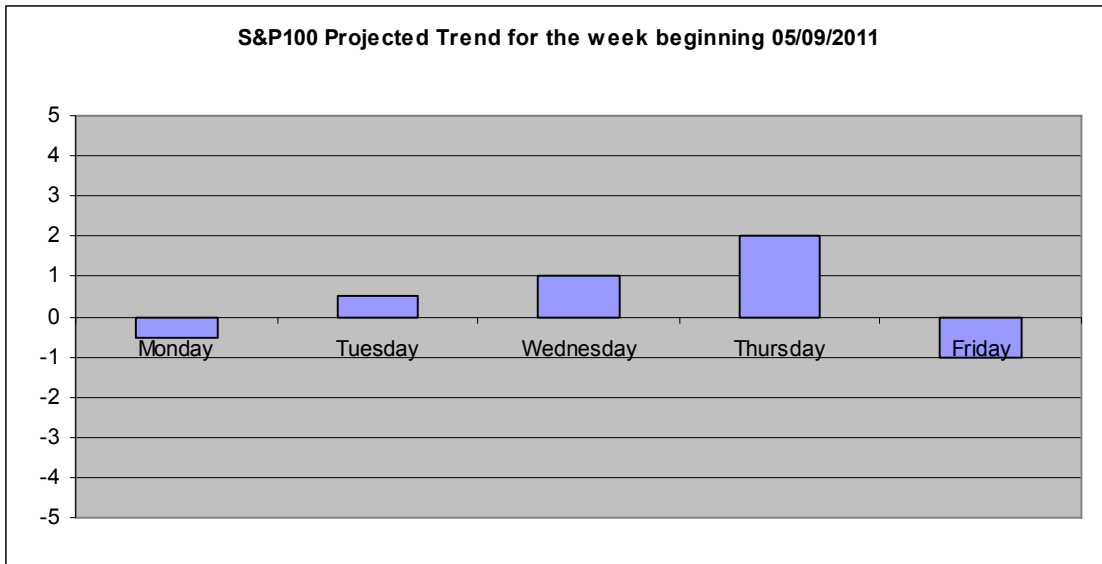

DATE	R	V	T	CLOSE	CHG	CHG%	HIGH	HIGH %	LOW	LOW%
05/09/11		1	+1							
05/10/11	G	1	-1							
05/11/11		2	+1							
05/12/11		2								
05/13/11		1								

We have a Gann reversal on Tuesday, a positive trend throughout the week, and a bump up in the Time & Price charts, so expect a move up this week. Next week, selling should resume with high volatility. The Moon also reaches 0° declination on Thursday, another positive indicator.

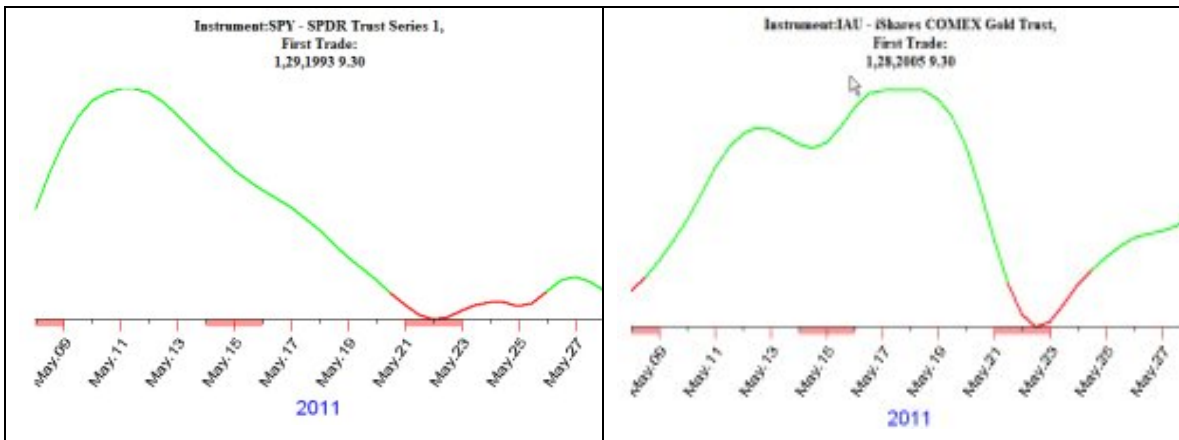

# TIME & PRICE CYCLES

Cyclical analysis updated weekly

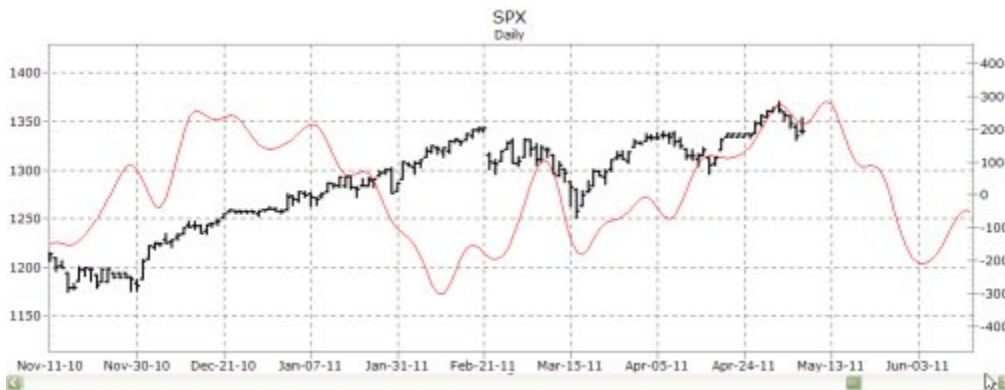
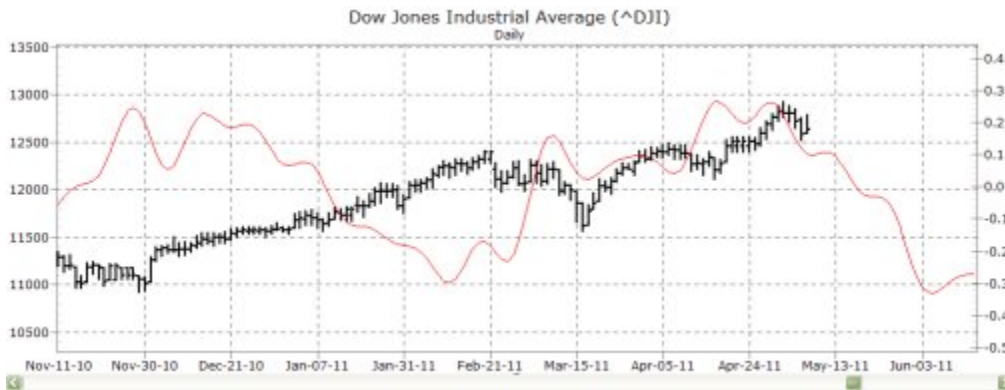

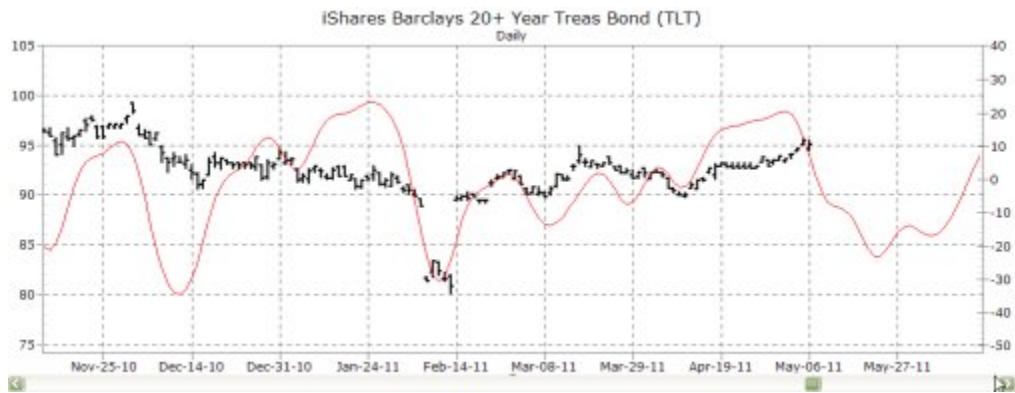
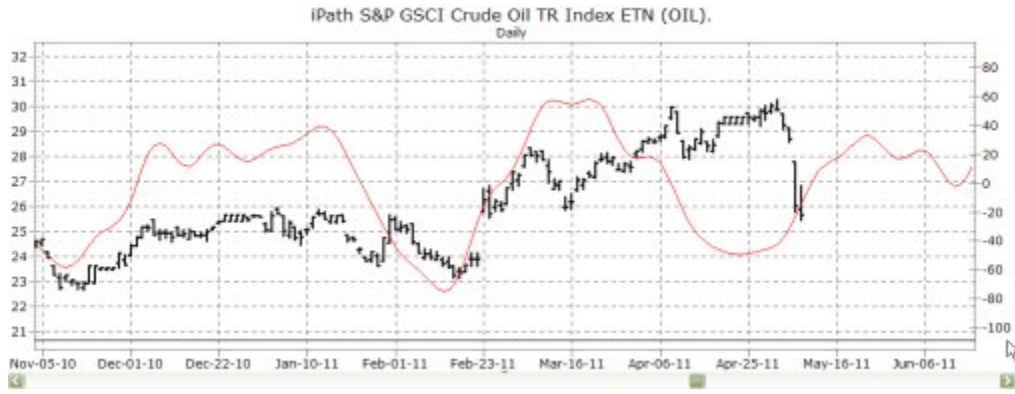

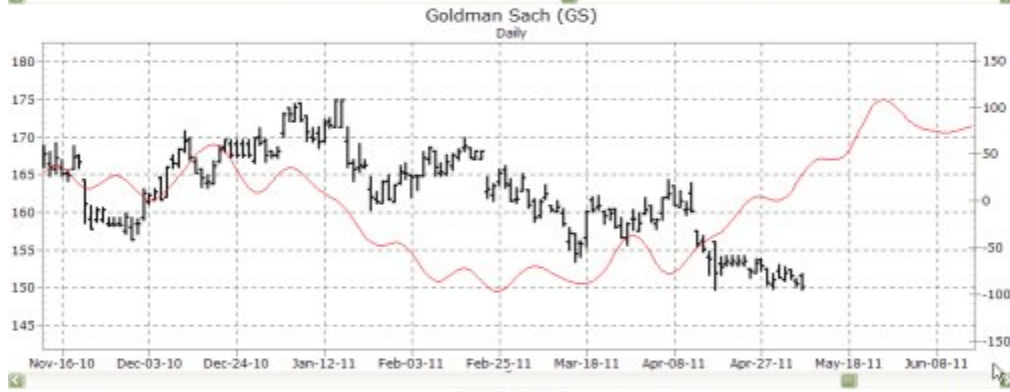

## FINANCIAL EVENTS THIS COMING WEEK

Source: [MyPivots](#)

<p><b>Monday, 09-May-2011</b></p> <p>11:00 AM 4-Week Bill Announcement</p> <p>11:30 AM 3-Month Bill Auction</p> <p>11:30 AM 6-Month Bill Auction</p> <p><b>Tuesday, 10-May-2011</b></p> <p>07:30 AM NFIB Small Business Optimism Index</p> <p>07:45 AM ICSC-Goldman Store Sales</p> <p>08:30 AM Import and Export Prices</p> <p>08:55 AM Redbook</p> <p>10:00 AM Wholesale Trade</p> <p>11:30 AM 4-Week Bill Auction</p> <p>01:00 PM 3-Yr Note Auction</p> <p><b>Wednesday, 11-May-2011</b></p> <p>07:00 AM MBA Purchase Applications</p> <p>08:30 AM International Trade</p> <p>10:30 AM EIA Petroleum Status Report</p> <p>01:00 PM 10-Yr Note Auction</p> <p>02:00 PM Treasury Budget</p>	<p><b>Thursday, 12-May-2011</b></p> <p>08:30 AM Producer Price Index</p> <p>08:30 AM Retail Sales</p> <p>08:30 AM Jobless Claims</p> <p>10:00 AM Business Inventories</p> <p>10:30 AM EIA Natural Gas Report</p> <p>11:00 AM 3-Month Bill Announcement</p> <p>11:00 AM 6-Month Bill Announcement</p> <p>11:00 AM 10-Yr TIPS Announcement</p> <p>01:00 PM 30-Yr Bond Auction</p> <p>04:30 PM Fed Balance Sheet</p> <p>04:30 PM Money Supply</p> <p><b>Friday, 13-May-2011</b></p> <p>08:30 AM Consumer Price Index</p> <p>09:55 AM Consumer Sentiment</p>
--	--

## LAST WEEK'S OSS INDICATORS RESULTS

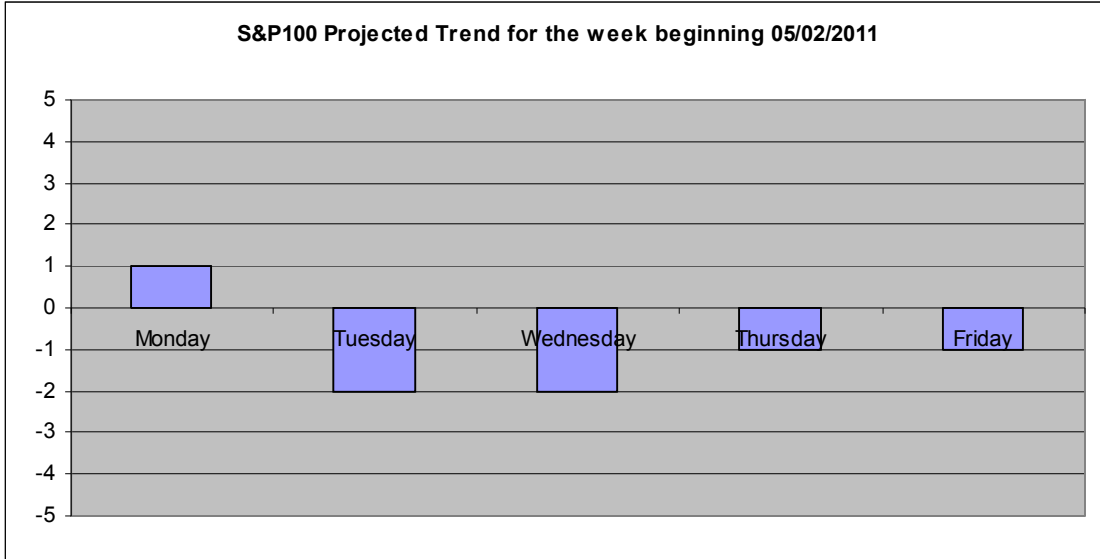

DATE	R	V	T	CLOSE	CHG	CHG%	HIGH	HIGH %	LOW	LOW%
05/02/11				607.06	-1.27	-0.21%	2.73	0.45%	-2.53	-0.42%
05/03/11				606.28	-0.78	-0.13%	0.63	0.10%	-4.01	-0.66%
05/04/11		1		602.20	-4.08	-0.67%	-0.38	-0.06%	-6.59	-1.09%
05/05/11		1	-1	595.38	-6.82	-1.13%	-1.00	-0.17%	-9.64	-1.60%
05/06/11		1	-1	597.32	1.94	0.33%	7.91	1.33%	0.05	0.01%

Monday may be up, the week as a whole should be down. The latter part of the week is the most negative.

😊 Right

☹ Wrong

☹ Comment

- 😊 The whole week should be down
- 😊 Latter part of the week was the most negative
- 😊 Most negative day fell on a day when the "T" indicator was at one of its lowest days.
- 😊 The 4<sup>th</sup> thru the 6<sup>th</sup> saw the most volatility per our "V" indicator.
- 😊 Gold made its new all-time high of 1577.80 on May 2, and Silver price crashes 26% in one week. on heavy volume. As predicted by Heliocentric Mercury entering Sagittarius
- 😊 Market reversed on the New Moon just as it did on April 18<sup>th</sup>.

## OPTION TRADES

OPTION	ENTRY DATE	ENTRY PRICE	EXIT DATE	EXIT PRICE	PROFIT	HIGHEST	HIGHEST%
RIMM MAR11 62.50 PUTS	02/15/11	\$1.15	02/16/11	\$0.77	-33%	\$1.55	34%
POT MAR11 165 PUTS	02/18/11	\$1.07	02/18/11	\$2.14	100%	\$2.26	111%
OEX MARWK2 585 PUTS	03/08/11	\$1.25	03/10/11	\$2.50	100%	\$4.80	284%
OEX MAR11 570 PUTS	03/08/11	\$1.30	03/10/11	\$2.60	100%	\$7.00	483%
WYNN MAR11 122 PUTS	03/10/11	\$1.40	03/11/11	\$2.80	100%	\$3.45	146%
OEX APR11 460 PUTS	03/16/11	\$1.40	03/17/11	\$0.70	-50%		
OEX APR11 510 PUTS	03/21/11	\$1.00	03/22/11	\$0.50	-50%		
CF MAY11 115 PUTS	04/07/11	\$1.28	04/12/11	\$2.00	50%	\$2.00	56%
WGO MAY11 12.50 PUTS	04/12/11	\$0.80	04/12/11	\$0.40	-50%	\$1.15	44%
OEX MAY11 555 PUTS	04/26/11	\$1.15	04/27/11	\$0.55	-50%		
CAT MAY11 110 PUTS	05/03/11	\$1.15	05/04/11	\$2.30	100%	\$3.45	200%
KKR MAY11 18 PUTS	05/03/11	\$0.40	05/05/11	\$0.80	100%	\$0.80	100%

